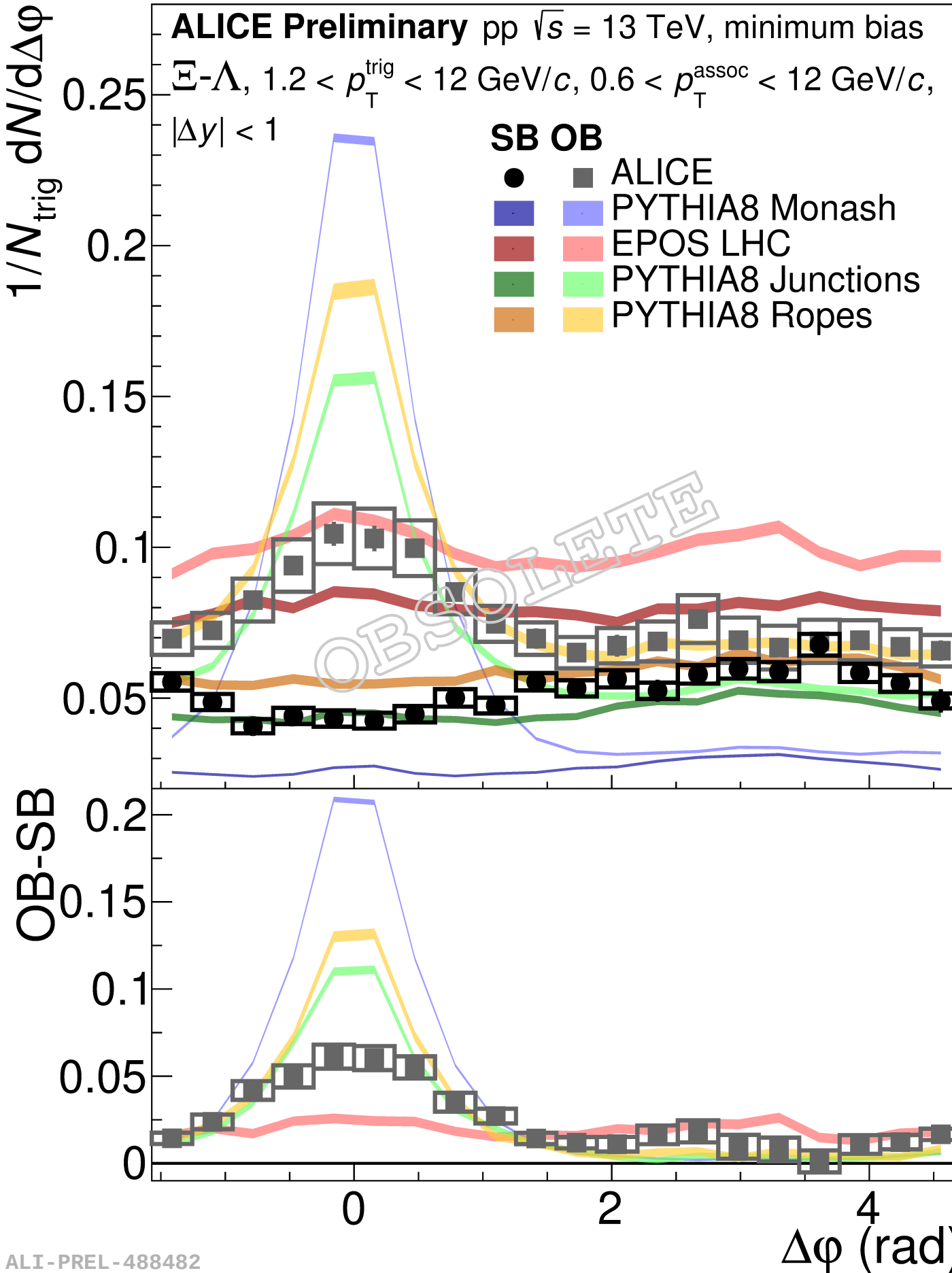
ALICE Preliminary pp $\sqrt{s}$ = 13 TeV, minimum bias
$\Xi$-$\Lambda$, 1.2 < $p_T^{trig}$ < 12 GeV/$c$, 0.6 < $p_T^{assoc}$ < 12 GeV/$c$,
$|\Delta y|$ < 1
SB OB
ALICE
PYTHIA8 Monash
EPOS LHC
PYTHIA8 Junctions
PYTHIA8 Ropes
OBSOLETE
$1/N_{trig}$ dN/d$\Delta\varphi$
OB-SB
$\Delta\varphi$ (rad)
ALI-PREL-488482